

Patient report

Bio-Rad DATE: 11/18/2019
D-10 TIME: 09:44 AM
S/N: #DJ4I016123 Software version: 4.30-2
Sample ID: 10527288
Injection date 11/18/2019 09:22 AM
Injection #: 12 Method: HbA1c
Rack #: --- Rack position: 8

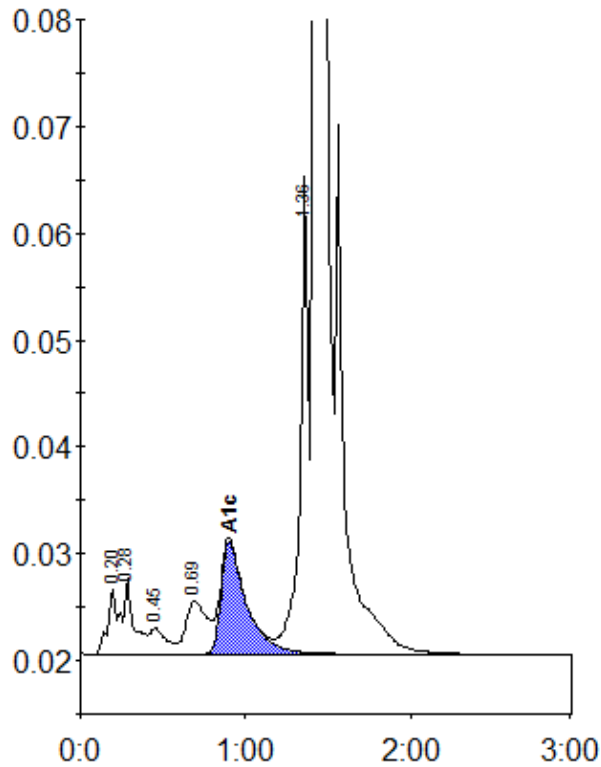

Peak table - ID: 10527288

Peak	R.time	Height	Area	Area %
A1a	0.20	6247	28396	1.0
A1b	0.28	7156	27705	1.0
F	0.45	2436	16703	0.6
LA1c/CHb-1	0.69	4917	43413	1.6
A1c	0.90	10572	112331	5.7
P3	1.36	44707	156936	5.6
A0	1.42	763011	2415026	86.2
Total Area:		2800510		

Concentration:	%
A1c	5.7